



2012 ICE SHOW—April 27 & 28

CITY CLASSES ICE SHOW REGISTRATION

Name: _____
 Address: _____
 City/Zip: _____
 Phone: _____
 Class Day & Time: _____

Date: _____
 Age: _____
 Boy: _____ Girl: _____

PLEASE NOTE: The Braemar Professionals reserve the right to adjust group numbers as appropriate for the show.

SKATER COSTUME INFORMATION - Please provide the following information for **BOTH** boys & girls:

Height _____
 Weight _____
 Chest _____
 Waist _____
 Hips _____
 Torso _____
 Shirt Size _____
 Pants Size _____
 Dress Size _____

HOW TO MEASURE

- Chest Measurement:** Taken with a deep breath, arms held out at shoulder height.
- Waist Measurement:** Taken at the natural waistline.
- Hip Measurement:** Taken around the fullest part of the buttocks.
- Torso Measurement:** Taken from the center of the shoulder, down the front, through the crotch, and up the back to the starting point.

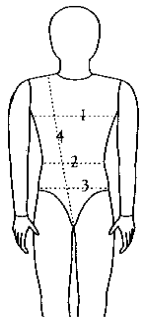

PRICE: \$80

\$80 PARTICIPATION FEE COST BREAKDOWN:

\$50-Costume (does not include tights or skates), \$15-Ice Time, \$15-Coach/Choreography Fee

**Please make check payable to: BRAEMAR ICE SHOW
 Drop payment & form off at the Braemar Arena Office by March 10**

REGISTRATION DEADLINE: March 10, 2012 • NO REFUNDS ONCE COSTUMES HAVE BEEN ORDERED

OFFICE USE ONLY - Date Received: _____ Amount: _____ Check #: _____ or Cash

----- RETURN TOP PORTION -----

KEEP THIS PORTION FOR YOUR RECORDS



DATES TO REMEMBER	Costume Pick-up: Saturday	April 7	10:30am-12pm	REHEARSAL SCHEDULE COSTUME PACKAGE!
	Picture Day: Tuesday	April 10		TBA-time will be included with costume

Skaters are required to attend all these sessions	Rehearsal: Saturday	April 21	TBA-time will be included with costume
	Rehearsal: Wed, Mon or Tues	April 18, 23 or 24	TBA-time & day will be included with costume
	Run Through: Wednesday	April 25	4 p.m. OR 6 p.m.-time will be included with costume
	Dress Rehearsal: Thursday	April 26	6:30 p.m.
	Shows: Friday	April 27	6:30 p.m.
	Saturday	April 28	6:30 p.m.

GENERAL QUESTIONS? Call: Ice Show Coordinators- Toni Swiggum (952) 447-4428 or Evelyn Bone (952) 975-9608
COSTUME QUESTIONS? Call: Pam May (952) 440-2108

